

UNITED STATES DEPARTMENT OF THE INTERIOR  
NATIONAL PARK SERVICEPH 0688053  
FOR NPS USE ONLY

RECEIVED

NOV 20 1978

DATE ENTERED

DEC 29 1978

NATIONAL REGISTER OF HISTORIC PLACES  
INVENTORY -- NOMINATION FORMSEE INSTRUCTIONS IN HOW TO COMPLETE NATIONAL REGISTER FORMS  
TYPE ALL ENTRIES -- COMPLETE APPLICABLE SECTIONS

## 1 NAME

HISTORIC

WHITE HORSE TAVERN

AND/OR COMMON

White Horse Inn, Old Swanenburg Farm

## 2 LOCATION

STREET &amp; NUMBER

480 Swedesford Road

CITY, TOWN

Malvern (Frazer)

VICINITY OF

NOT FOR PUBLICATION

CONGRESSIONAL DISTRICT

5th

STATE

Pennsylvania

CODE

42

COUNTY

Chester

CODE

029

## 3 CLASSIFICATION

## CATEGORY

DISTRICT

X BUILDING(S)

STRUCTURE

SITE

OBJECT

## OWNERSHIP

PUBLIC

X PRIVATE

BOTH

## PUBLIC ACQUISITION

IN PROCESS

BEING CONSIDERED

## STATUS

OCCUPIED

X UNOCCUPIED

WORK IN PROGRESS

## ACCESSIBLE

YES: RESTRICTED

YES: UNRESTRICTED

X NO

## PRESENT USE

AGRICULTURE

COMMERCIAL

EDUCATIONAL

ENTERTAINMENT

GOVERNMENT

INDUSTRIAL

MILITARY

MUSEUM

PARK

PRIVATE RESIDENCE

RELIGIOUS

SCIENTIFIC

TRANSPORTATION

X OTHER: unused

## 4 OWNER OF PROPERTY

NAME

Skip and Pat Miller

STREET &amp; NUMBER

179 Sproul Road

CITY, TOWN

Malvern

VICINITY OF

STATE

Pennsylvania 19355

## 5 LOCATION OF LEGAL DESCRIPTION

COURTHOUSE,  
REGISTRY OF DEEDS, ETC.

Chester County Courthouse

STREET &amp; NUMBER

Market Street

CITY, TOWN

West Chester

STATE

Pennsylvania

## 6 REPRESENTATION IN EXISTING SURVEYS

TITLE

Historic Marker Survey

DATE

1935

FEDERAL STATE X COUNTY LOCAL

DEPOSITORY FOR  
SURVEY RECORDS

Chester County Historical Society, 225 North High Street

CITY, TOWN

West Chester

STATE

Pennsylvania

## 7 DESCRIPTION

### CONDITION

☐ EXCELLENT  
☐ GOOD  
☐ FAIR

☒ DETERIORATED  
☐ RUINS  
☐ UNEXPOSED

### CHECK ONE

☐ UNALTERED  
☒ ALTERED

### CHECK ONE

☒ ORIGINAL SITE  
☐ MOVED      DATE \_\_\_\_\_

---

### DESCRIBE THE PRESENT AND ORIGINAL (IF KNOWN) PHYSICAL APPEARANCE

The White Horse Tavern is a two-story stone structure, pointed beneath its present stucco surface. It was built in two stages, the eastern end being built circa 1750. The western end was built at the last decade of the 18th century. The former portion being low-ceiled, the roof of that part is lower than that of the western end thus giving the Tavern an easily recognizable profile.

The exterior is distinguished by two end chimneys and a center chimney which actually served the west end of the old section before the addition around 1790. These stone chimneys are capped with brick at the attic level. Two broad doors serve as front entries, and two smaller doors exit from the kitchen-ell and the rear hall. The windows in the eastern end are predominately 6 over 6, with deep sills and plastered squarely on the interior. Those in the western end are 6 over 9.

An enclosed porch runs the length of the Tavern front. It is likely, from accounts of the times, that this was enclosed in the 19th century.

The interior of the tavern is as follows:

The eastern end is constructed in the style of early Pennsylvania. The first floor has two fieldstone fireplaces lined with brick. Two oak lintels remain intact, the one 11-12 feet in length, the other 8'. The larger fireplace has stone ledges for cookware and a candle niche, as it no doubt served the needs of the tavern for cooking. This fireplace is flanked by a spiral stairway leading to the second floor landing.

The western end downstairs has two adjoining rooms with one fireplace in each. These are of steel-grey marble and are closeted on the side.

The cellar is stone-walled with no less than four chimney arches. Some had open flues in the past and may have been used for soapmaking and some cooking. A tunnel connects the new and old portions of the cellar. Original doors still persist between the cellar compartments, and to the outside, leading to a stairway on the exterior. The timbers are at this date, in good repair.

Broad plank flooring exists throughout the Tavern, and all ceilings were originally lath and plaster. Two of these have been "renovated" in the recent past, exposing the beams. These would have to be replastered to the original state. These would have to be replastered to the original state. Vandalism has left many windows broken and the interior exposed to the elements. In spite of this the plaster and woodwork remain intact,

UNITED STATES DEPARTMENT OF THE INTERIOR  
NATIONAL PARK SERVICE

**NATIONAL REGISTER OF HISTORIC PLACES  
INVENTORY -- NOMINATION FORM**

FOR NPS USE ONLY	
RECEIVED	NOV 20 1978
DATE ENTERED	DEC 29 1978

White Horse Tavern

CONTINUATION SHEET

ITEM NUMBER 7 PAGE 2

save for one door and two mantles recently stolen. Original hardware is in most cases present. However, several shutters, catches, door knobs, etc. have fallen prey to scavengers.

Also located on the property is a gable roofed stucco barn.

# 8 SIGNIFICANCE

PERIOD	AREAS OF SIGNIFICANCE -- CHECK AND JUSTIFY BELOW				
<input type="checkbox"/> PREHISTORIC	<input type="checkbox"/> ARCHEOLOGY-PREHISTORIC	<input type="checkbox"/> COMMUNITY PLANNING	<input type="checkbox"/> LANDSCAPE ARCHITECTURE	<input type="checkbox"/> RELIGION	
<input type="checkbox"/> 1400-1499	<input type="checkbox"/> ARCHEOLOGY-HISTORIC	<input type="checkbox"/> CONSERVATION	<input type="checkbox"/> LAW	<input type="checkbox"/> SCIENCE	
<input type="checkbox"/> 1500-1599	<input type="checkbox"/> AGRICULTURE	<input type="checkbox"/> ECONOMICS	<input type="checkbox"/> LITERATURE	<input type="checkbox"/> SCULPTURE	
<input type="checkbox"/> 1600-1699	<input checked="" type="checkbox"/> ARCHITECTURE	<input type="checkbox"/> EDUCATION	<input checked="" type="checkbox"/> MILITARY	<input type="checkbox"/> SOCIAL/HUMANITARIAN	
<input checked="" type="checkbox"/> 1700-1799	<input type="checkbox"/> ART	<input type="checkbox"/> ENGINEERING	<input type="checkbox"/> MUSIC	<input type="checkbox"/> THEATER	
<input type="checkbox"/> 1800-1899	<input checked="" type="checkbox"/> COMMERCE	<input type="checkbox"/> EXPLORATION/SETTLEMENT	<input type="checkbox"/> PHILOSOPHY	<input type="checkbox"/> TRANSPORTATION	
<input type="checkbox"/> 1900-	<input type="checkbox"/> COMMUNICATIONS	<input type="checkbox"/> INDUSTRY	<input type="checkbox"/> POLITICS/GOVERNMENT	<input type="checkbox"/> OTHER (SPECIFY)	
		<input type="checkbox"/> INVENTION			

SPECIFIC DATES

BUILDER/ARCHITECT

## STATEMENT OF SIGNIFICANCE

The White Horse Tavern was situated at the <sup>24<sup>th</sup></sup> 23rd milestone from Philadelphia, on an early east-west trail (called "The Great Wagon Road"; later, called the "Old Lancaster Turnpike"; later still, "Swedesford Road").

An inn stood in this area from the early 18th century, the first building of log. On the opening <sup>of the turnpike</sup> of several 1735-40, the log inn was enlarged to the east with the present (early) stone section. Later, (Post-Revolutionary) the log building was removed for the new west section.

The White Horse Tavern served as a center of commerce to the west for the early life of the colonies. It later served as headquarters for the American forces following the Battle of Brandywine, and at the Battle of the Clouds. It served as a waystation on the Post to Lancaster during the sessions of the Continental Congress there. Its owners were implemental in the communications with Washington at Valley Forge.

As a tavern on the edge of the civilized colonies, the White Horse drew from all classes its clientele; the general <sup>population</sup> traveling westward to Lancaster and York would sit beside the cattle drovers on the split slabbenches and stools of the Inn. Indians, sometimes a threat and at other times entertainment, would perform feats with bow and arrow for drinks of rum or room in the loft of the barn.

The tavern served as a waystation for the first successful coach line to Lancaster. Established by Frederick Doersch and William Weaver, it began its trip from the King of Prussia Tavern, at Market and Third in Philadelphia twice a week. Since the White Horse Tavern stood at the 24 milestone of the Lancaster Road, it served exclusively as the overnight stop of the stage. The fare was 20 shillings.

From its strategic location in the Great Valley, the White Horse commanded a fine view not only of the valley but of the hills to the south. This fact, and the ready access to routes of escape, caused the Inn to serve as headquarters of the continental army after the defeat at Brandywine. On September 16, 1777, Washington regrouped at White Horse, a spot of his own choosing for the reasons above and



UNITED STATES DEPARTMENT OF THE INTERIOR  
NATIONAL PARK SERVICE

**NATIONAL REGISTER OF HISTORIC PLACES  
INVENTORY -- NOMINATION FORM**

FOR NPS USE ONLY

RECEIVED NOV 20 1978

DATE ENTERED

DEC 29 1978

WHITE HORSE TAVERN - Chester County

CONTINUATION SHEET

ITEM NUMBER 8 PAGE 1

Significance: (continued)

took a stand against Howe's troops, then at the site of Immaculata College on the Edgmont Road. Skirmishing occurred but a heavy down-pour wetted the powder of both armies and prevented further confrontation. Washington's troops withdrew down the Lancaster Road toward Howellville, John Kerlin, then the proprietor of the Inn, served captive host to the Hessian regulars. Their pillage amounted to 199 pounds in value, and Kerlin's claim for this amount still exists. When, in December of 1777, Washington went into quarters in Valley Forge, one of his most trusted messengers, Captain Patrick Anderson, rested here on his relay to Lancaster where the Continental Congress was then in session. Indeed, his home was a short mile or two from the White Horse.

The history of the White Horse as a center of commerce and transportation, of military concerns, and the concerns of simple Pennsylvania farm life is long and has touched many lives in the growth of Pennsylvania and our nation. It has only been since the construction of the new road to Lancaster one mile south of White Horse, that the use of the Tavern as such has declined. Under the care of the Swanenburgs of Frazer, the Inn stood in fine condition for the better part of this century. Within the past 22 years, the Tavern has changed hands often, and received inadequate care.

## 9 MAJOR BIBLIOGRAPHICAL REFERENCES

Swayne, Robert E. History of White Horse Inn, Daily Local News, West Chester, Pa., 4-2-54.  
Sachse, Julius F. East Whiteland, 19th century newspaper article, date and origin unknown.  
Futhry, J. Smith & Cope, Gilbert. History of Chester County Pennsylvania, Louis H. Everts, Publ., Phila., Pa. 1881. pp. 235, 395, 416, 419, 432, 741.

## 10 GEOGRAPHICAL DATA

ACREAGE OF NOMINATED PROPERTY 1.8 acres

UTM REFERENCES

A 1,8 45,077,0 443,240,0

ZONE EASTING NORTHING

C 1,8 45,066,0 443,228,0

B 1,8 45,072,0 443,228,0

ZONE EASTING NORTHING

D 1,8 45,066,0 443,236,0

VERBAL BOUNDARY DESCRIPTION

(See continuation sheet)

LIST ALL STATES AND COUNTIES FOR PROPERTIES OVERLAPPING STATE OR COUNTY BOUNDARIES

STATE	CODE	COUNTY	CODE
-------	------	--------	------

STATE	CODE	COUNTY	CODE
-------	------	--------	------

## 11 FORM PREPARED BY

NAME / TITLE Madeline L. Cohen

David & Carolyn Dillman/Doris M. Powell

ORGANIZATION Pa. Hist. & Mus. Comm.

DATE

Citizens E. Whiteland Twp.

July, 1976

STREET & NUMBER Box #1026

TELEPHONE

418 Westgate Village/ 20 Doe Lane

717-787-4363

CITY OR TOWN Harrisburg

STATE

Frazer Malvern

Pennsylvania

## 12 STATE HISTORIC PRESERVATION OFFICER CERTIFICATION

THE EVALUATED SIGNIFICANCE OF THIS PROPERTY WITHIN THE STATE IS:

NATIONAL     

STATE X

LOCAL     

As the designated State Historic Preservation Officer for the National Historic Preservation Act of 1966 (Public Law 89-665), I hereby nominate this property for inclusion in the National Register and certify that it has been evaluated according to the criteria and procedures set forth by the National Park Service.

STATE HISTORIC PRESERVATION OFFICER SIGNATURE

TITLE Executive Director

Pennsylvania Historical & Museum Commission

DATE

10-30-78

FOR NPS USE ONLY

I HEREBY CERTIFY THAT THIS PROPERTY IS INCLUDED IN THE NATIONAL REGISTER

DATE

12/29/78

ATTEST:

KEEPER OF THE NATIONAL REGISTER

DATE

12/29/78

KEEPER OF THE NATIONAL REGISTER



ALL THAT CERTAIN parcel of land, with the hereditaments and appurtenances, Situate in the Township of East Whiteland, County of Chester and State of Pennsylvania, bounded and described according to a certain Plan thereof, made for Watson and Mark Swanenberg, by G.D. Houtman, on March 27, 1954, and described as follows, to wit:

BEGINNING at a point in the center line of the Swedesford Road (proposed Fifty feet wide) at the distance of Two hundred twenty-five feet measured Southeastwardly along the said center line of Swedesford Road from its intersection from the center line of Route #29, (proposed Fifty feet wide); thence continuing along the center line of the said Swedesford Road, the two following courses and distances: (1) South eighty-four degrees, thirty-four seconds East, One hundred twelve feet and six-tenths feet to a point, and (2) North Seventy-eight degrees, forty-two seconds West, Eighty-seven and fifty-seven one-hundredths feet to a point; thence passing through an Island (located at the intersection of the said center line of the Swedesford Road and the center line of the Old Planebrook Avenue) and along the center line of Old Planebrook Avenue, South thirty-two degrees, forty-seven seconds East, Two hundred eighty-eight and seventy-eight one-hundredths feet to a point, a corner of Lot #27 on said plan; thence along Lot #27 South Fifty-nine degrees, fourteen seconds West, Two hundred twenty and sixty-seven one-hundredths feet to a point, a corner of Lot #29 on said plan; thence along Lot #29, the two following courses and distances: (1) North Thirty degrees, forty-six seconds West, One hundred feet to a point; (2) North Sixty-eight degrees, two seconds West, One hundred forty-three and ninety-five one-hundredths feet to a point, a corner of Lot #24; thence extending along said Lot #24, North Five degrees, twenty-six seconds East, Two hundred ten and twenty-nine one-hundredths feet to the first mentioned point and place of beginning.

BEING Lots #25 and #26 on the above premises.

CONTAINING One acre and ninety-three one-hundredths acres.





UNITED STATES DEPARTMENT OF THE INTERIOR  
NATIONAL PARK SERVICE

**NATIONAL REGISTER OF HISTORIC PLACES  
INVENTORY -- NOMINATION FORM**

FOR NPS USE ONLY

RECEIVED APR 9 1979

DATE ENTERED

WHITE HORSE INN, Chester County

CONTINUATION SHEET

ITEM NUMBER 10 PAGE

Correction of Boundaries, UTM's and Verbal Boundary Description

In reviewing a nomination for an adjacent property we find that we made an error in the drawing of the boundaries on the USGS map for the nomination of the White Horse Inn, Chester County, placed on the National Register 12/29/78. Below are the corrected UTM's and site map showing legal boundaries. Also included is a new USGS map.

Zone 18 1.8 acres

A	450	700	4432	360
B	450	740	4432	340
C	450	700	4432	280
D	450	650	4432	300
E	450	620	4432	360

on NR

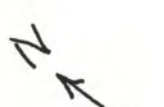

MARCH 27, 1954

Scale:  $1" = 100'$

VIII. B

# White Horse Tavern Chester County

FRONT, CELLAR

↑

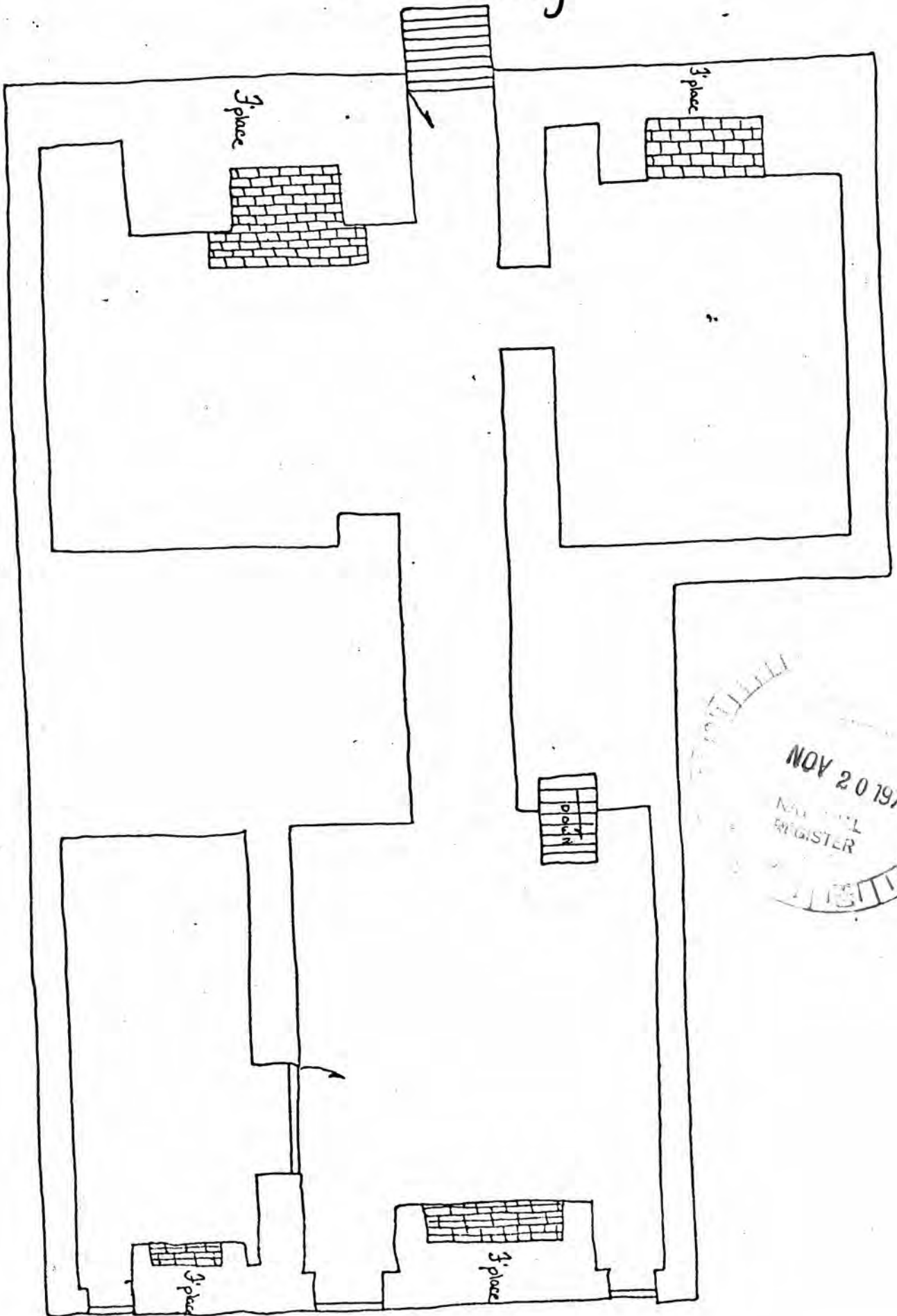

NOV 20 1978  
NATL HIST  
REGISTER

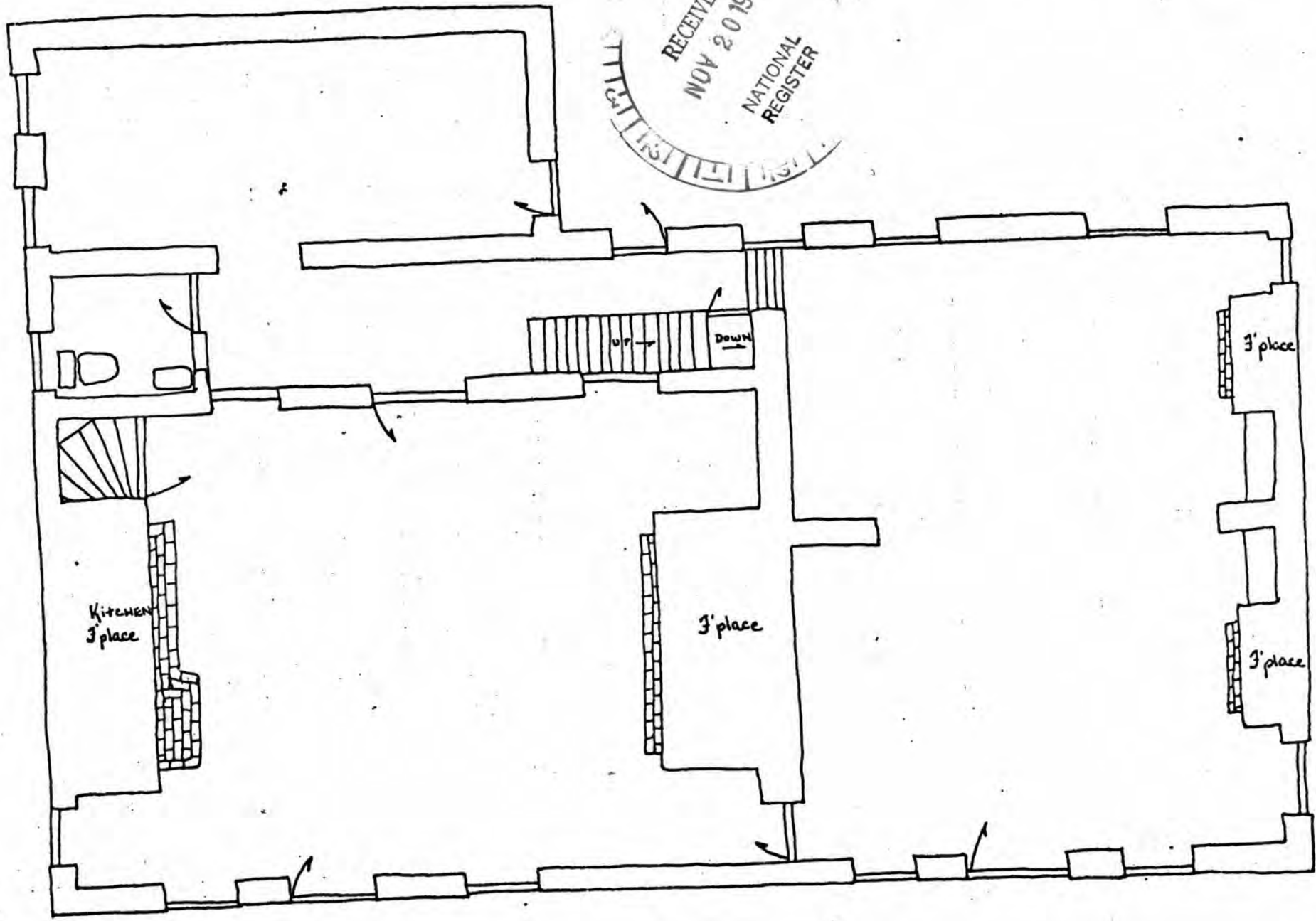

FRONT, GROUND

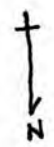

220.



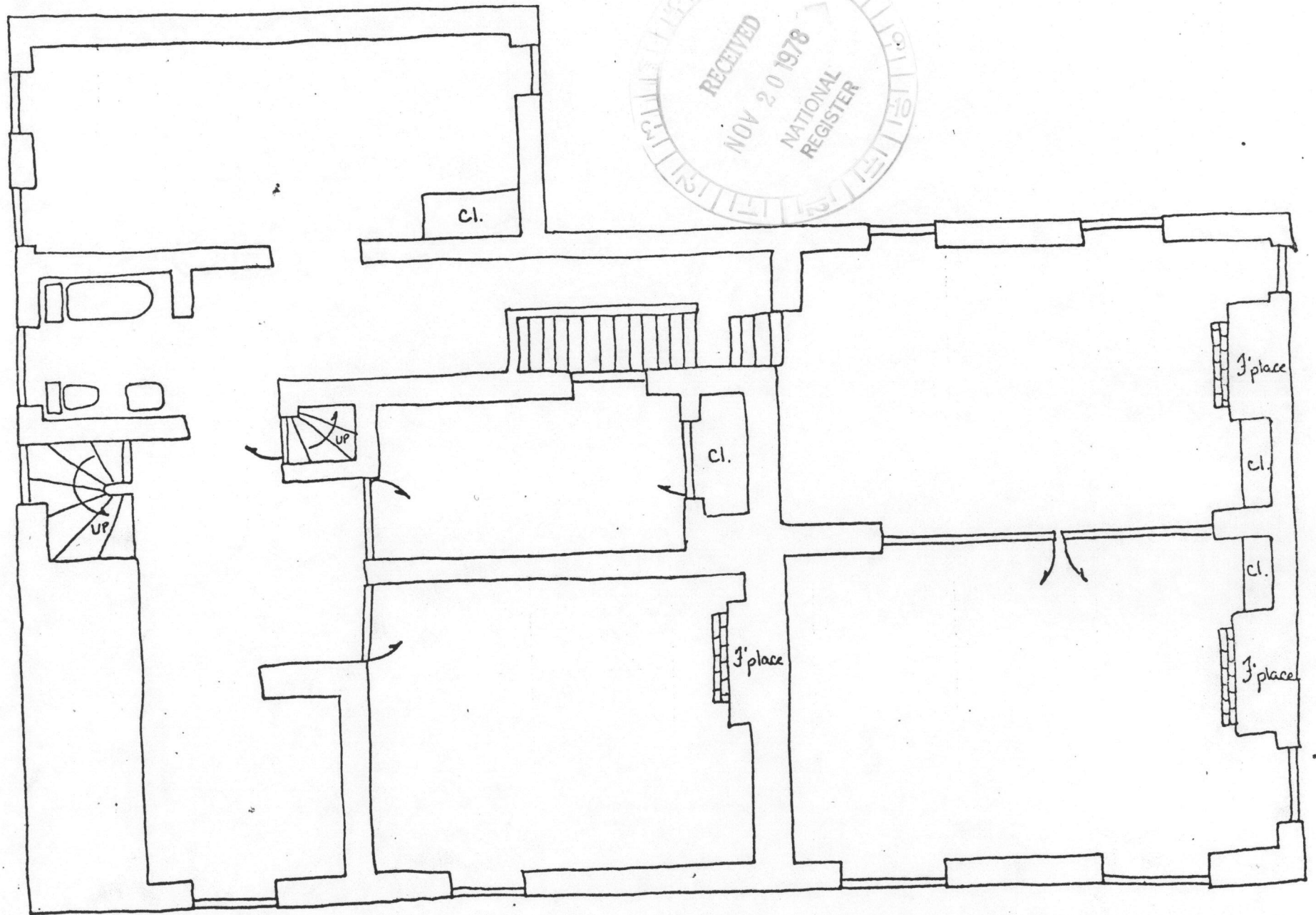

FRONT, SECOND

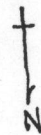

SEA

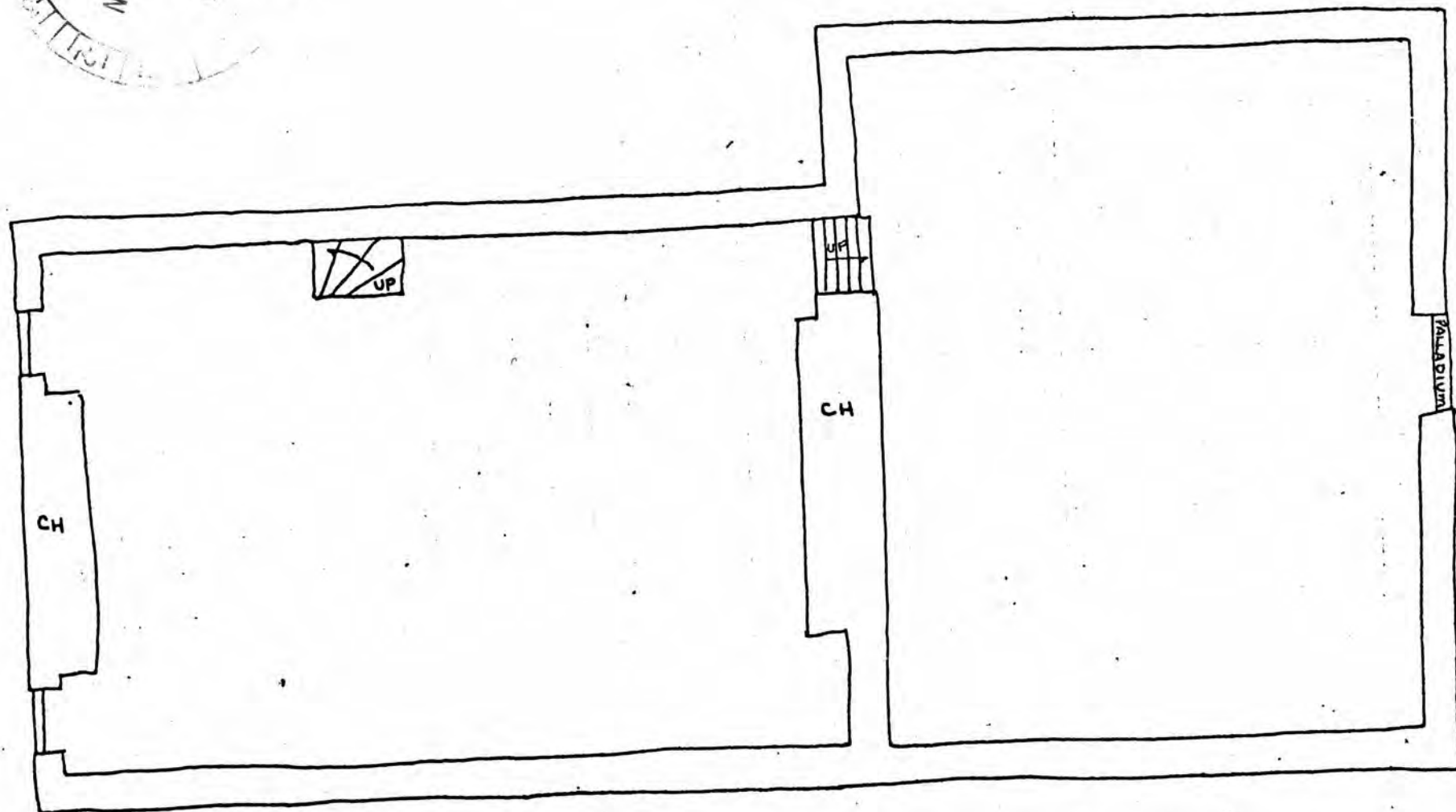

FRONT, Armc

2

220.

Property White Horse Tavern

PA.

Working Number 11.20.78.4581

78002373

## TECHNICAL

## Photos

## Maps

Photos 5  
Maps 1 (4 Plans) se

## CONTROL

OK 11.21.28

Significant as a center of commerce & transportation in this section of the State. Also significant for military associations as Washington's headquarters after Battle at Brandywine. See phone report, also.

## HISTORIAN

Accept

Lightner

12-26-78

## ARCHITECTURAL HISTORIAN

# ARCHEOLOGIST

## OTHER

## HAER

Inventory \_\_\_\_\_

Review \_\_\_\_\_

Architectural significance statement of 17-  
 Exhibit here. The 17, known as important  
 of architectural and. The two types in  
 mid-19th century, one extreme, from 1800s that  
 is, almost not but elements still catch including  
 and and white and with ceilings, complex ceiling,  
 and fine stone masonry. 17- is also especially  
 important for maintenance and architectural value.

## REVIEW UNIT CHIEF

John H. Calverne

12/20/18

آدم حقیقی

## BRANCH CHIEF

**KEEPER**

## National Register Write-up

### Federal Register Entry

## Send-back

Re-submit

Entered

DEC 29 1964







Tavern - N

White Horse Inn  
Chester County  
PD: 1978  
PC: M.Cohen  
PV: front facade

NOV 20 1978

DEC 29 1978

MR. & MRS. DAVID DILLMAN  
418 WESTGATE VILLAGE  
FRAZER, PA. 19355





Tavern - N

White Horse Inn  
Chester County  
PD: 1978  
PC: M.Cohen  
PV: front facade

NOV 20 1978

DEC 29 1978

MR. & MRS. DAVID DILLMAN  
418 WESTGATE VILLAGE  
FRAZER, PA. 19355







tavern - N

White Horse Tavern  
Chester County  
PD: 1978  
PC: M.Cohen  
PV: front facade

NOV 20 1978

DEC 29 1978

MR. & MRS. DAVID DILLMAN  
418 WESTGATE VILLAGE  
FRAZER, PA. 19355





White Horse Tavern  
Chester County

PD: 1978

NOV 20 1978

PC: M.Cohen

PV: rear elevation

DEC 29 1978





White Horse Tavern  
Chester County

PD: 1978

PC: M.Cohen NOV 20 1978

PV: barn

DEC 29 1978

MR. & MRS. DAVID DILLMAN  
418 WESTGATE VILLAGE  
FRAZER, PA. 19355



UNITED STATES  
DEPARTMENT OF THE INTERIOR  
GEOLOGICAL SURVEY

MALVERN QUADRANGLE  
PENNSYLVANIA-CHESTER CO.  
7.5 MINUTE SERIES (TOPOGRAPHIC)

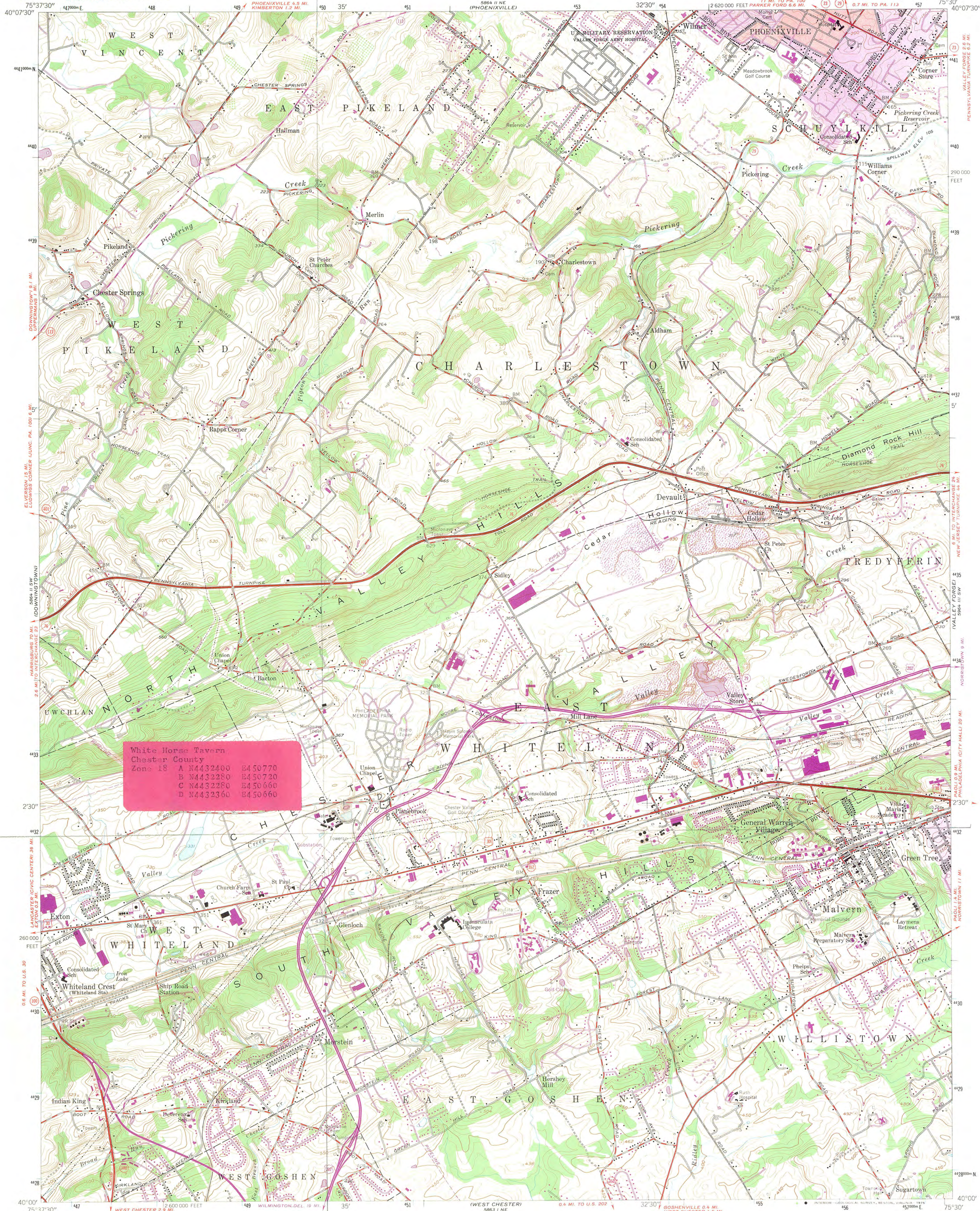

Mapped, edited, and published by the Geological Survey

Control by USGS and USC&GS

Topography from aerial photographs by photogrammetric methods. Aerial photographs taken 1951. Field check 1955

Polyconic projection. 1927 North American datum  
10,000-foot grid based on Pennsylvania coordinate system,  
south zone

Red tint indicates areas in which only  
landmark buildings are shown

1000-meter Universal Transverse Mercator grid ticks,  
zone 18, shown in blue

Revisions shown in purple compiled in cooperation with  
State of Pennsylvania agencies, from aerial photographs  
taken 1968 and 1973. This information not field checked

Purple tint indicates extension of urban areas

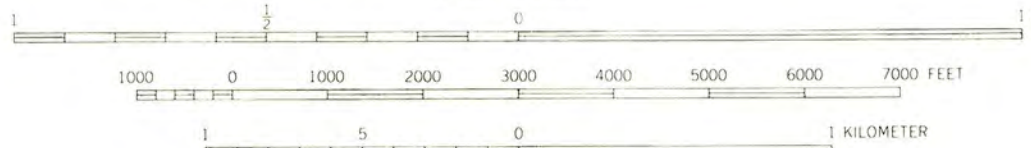
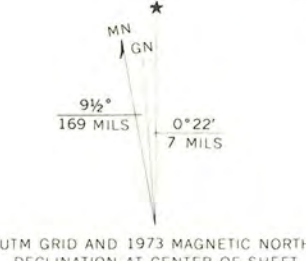

CONTOUR INTERVAL 10 FEET  
NATIONAL GEODETIC VERTICAL DATUM OF 1929

THIS MAP COMPLIES WITH NATIONAL MAP ACCURACY STANDARDS  
FOR SALE BY U. S. GEOLOGICAL SURVEY, RESTON, VIRGINIA 22092  
A FOLDER DESCRIBING TOPOGRAPHIC MAPS AND SYMBOLS IS AVAILABLE ON REQUEST

ROAD CLASSIFICATION

- Heavy-duty
- Medium-duty
- Light-duty
- Unimproved dirt
- Interstate Route
- U. S. Route
- State Route



MALVERN, PA.  
N4000 - W7530/7.5

PHOTOREVISED 1968 AND 1973  
AMS 5864 II SE-SERIES V831



UNITED STATES  
DEPARTMENT OF THE INTERIOR  
GEOLOGICAL SURVEY

MALVERN QUADRANGLE  
PENNSYLVANIA-CHESTER CO.  
7.5 MINUTE SERIES (TOPOGRAPHIC)



White Horse Inn  
Chester County  
Zone 18 A E450700 N4432360  
B E450740 N4432340  
C E450700 N4432280  
D E450650 N4432300  
E E450620 N4432360

Maped, edited, and published by the Geological Survey  
Control by USGS and USC&GS  
Topography from aerial photographs by photogrammetric  
methods. Aerial photographs taken 1951. Field check 1955  
Polyconic projection. 1927 North American datum  
10,000-foot grid based on Pennsylvania coordinate system,  
south zone  
Red tint indicates areas in which only  
landmark buildings are shown  
1000-meter Universal Transverse Mercator grid ticks,  
zone 18, shown in blue  
Revisions shown in purple compiled in cooperation with  
State of Pennsylvania agencies, from aerial photographs  
taken 1968. This information not field checked  
Purple tint indicates extension of urban areas

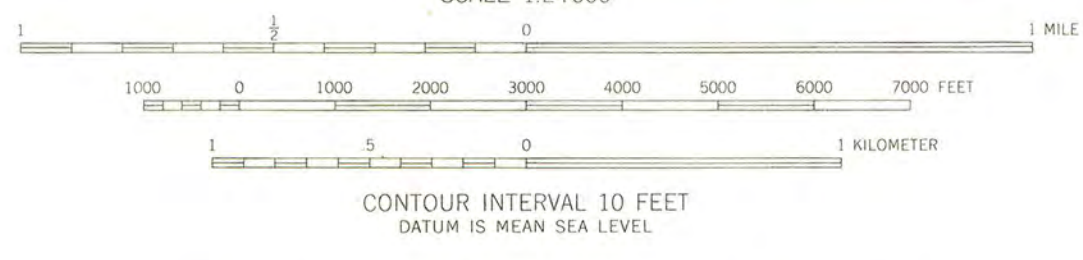
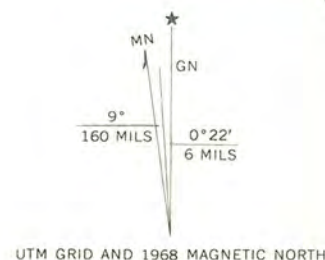

ROAD CLASSIFICATION  
Heavy-duty Light-duty  
Medium-duty Unimproved dirt  
Interstate Route U.S. Route State Route



MALVERN, PA.  
N4000-W7530/7.5  
1955  
PHOTOREVISED 1968  
AMS 5864 II SE-SERIES V831

THIS MAP COMPLIES WITH NATIONAL MAP ACCURACY STANDARDS  
FOR SALE BY U.S. GEOLOGICAL SURVEY, WASHINGTON, D.C. 20242  
A FOLDER DESCRIBING TOPOGRAPHIC MAPS AND SYMBOLS IS AVAILABLE ON REQUEST



WHITE HORSE INN  
CHESTER COUNTY

CORRECTED BOUNDARIES March 1979





**COMMONWEALTH OF PENNSYLVANIA  
PENNSYLVANIA HISTORICAL AND MUSEUM COMMISSION**

WILLIAM PENN MEMORIAL MUSEUM AND ARCHIVES BUILDING

BOX 1026

HARRISBURG, PENNSYLVANIA 17120

November 8, 1978

Mr. William J. Murtagh  
Keeper of the National Register  
National Register of Historic Places  
Department of the Interior  
18th and C Streets, N.W.  
Washington, D. C. 20240



Dear Mr. Murtagh:

Please find enclosed for your review and consideration the following property, White Horse Tavern, Chester County, for nomination to the National Register of Historic Places. If any additional information is needed, let us know.

Sincerely yours,

William K. Watson  
Grant Manager

Office of Historic Preservation

Enclosure

WKW/tlc

# TELEPHONE REPORT

OFFICE OF ARCHEOLOGY AND HISTORIC PRESERVATION

PROJECT: *White Horse Tavern*

TO/FROM: *Madeline Cohen*

DATE: *12-26-78*

ADDRESS: *PA 5440*

PHONE:

STAFF MEMBER: *Lightner*

DIVISION:

## REPORT:

*I asked her about missing words in the nomination. She supplied them. (These are pencilled in.)*

*Since building is deteriorated, I asked her about plans for preservation. She said both the community & owner are interested in restoration. They plan to ~~make~~ use bldg. for a restaurant or other commercial purpose & want it listed on NR to take advantage of Tax Act. She also said they would be eligible for a grant from the State, if they apply for one.*

ENTRIES IN THE NATIONAL REGISTER

STATE    **PENNSYLVANIA**

Date Entered    **DEC 29 1978**

Name

**White Horse Tavern**

Location

**Malvern vicinity  
Chester County**

Also Notified

Honorable Richard S. Schweiker  
Honorable Henry John Heinz III  
Honorable Richard T. Schulze

State Historic Preservation Officer  
Mr. Ed Weintraub  
Executive Director, Pennsylvania  
Historical and Museum Commission  
P.O. Box 1026  
Harrisburg, Pennsylvania 17120

NR    Byers/es    1/23/79

For further information, please call the National Register at (202)343-6401.

# NATIONAL REGISTER DATA SHEET

① NAME as it appears on federal register: White Horse Tavern  
 ② OTHER NAMES: White Horse Inn  
 Old Swanenburg Farm  
 ③ date of entry: DEC 29 1978  
 ④ county code: 29

⑤ LOCATION street & number: NW of Malvern at 480 Swedesford Rd.  
 city / town: Malvern  
 vicinity of: Malvern  
 state: PA  
 county: Chester  
 ⑥ NPS REGION: NE

⑦ OWNER ☒ PRIVATE ☐ STATE ☐ MUNICIPAL ☐ COUNTY ☐ MULTIPLE ☐ FEDERAL (agency name):  
 ⑧ ADMINISTRATOR:

⑨ EXISTING SURVEYS ☐ HABS ☐ HAER ☐ NHL ☐ FUNDED? ☐ YES ☐ NO ☐ CONGRESS. DISTRICT 5  
 ⑩ SOURCE of NOMINATION ☐ STATE ☐ FEDERAL  
 if state who prepared form?

⑪ WITHIN NATIONAL REGISTER HISTORIC DISTRICT? ☐ YES, NAME: ☐ NO  
 ⑫ WITHIN NATIONAL HISTORIC LANDMARK? ☐ YES, NAME: ☐ NO  
 ⑬ ACRES: ☐ LOCAL ☐ PRIVATE ORGANIZATION

⑭ CONDITION ☐ excellent ☐ good ☐ fair  
☐ deteriorated ☐ ruins ☐ unexposed ☐ unexcavated  
☐ altered ☐ unaltered ☐ reconstructed ☐ excavated  
☐ original site ☐ moved ☐ unknown  
 ⑮ features: ☐ SUBSTANTIALLY INTACT-1 ☐ SUBSTANTIALLY INTACT-2 ☐ SUBSTANTIALLY INTACT-3  
☐ NOT INTACT-0 ☐ NOT INTACT-0 ☐ NOT INTACT-0  
☐ UNKNOWN-4 ☐ UNKNOWN-5 ☐ UNKNOWN-6  
☐ NOT APPLICABLE-7 ☐ NOT APPLICABLE-8 ☐ NOT APPLICABLE-9

⑯ ACCESS ☐ YES-Restricted ☐ YES-Unrestricted ☒ No Access ☐ Unknown  
 ⑰ ADAPTIVE USE ☐ YES ☐ NO  
 ⑱ SAVED? ☐ YES  
 IS PROPERTY A HISTORIC DISTRICT? ☐ yes ☐ no

⑲ AREAS OF SIGNIFICANCE:  
☐ ARCHEOLOGY-prehistoric-2 ☐ COMMERCE-6 ☐ ENGINEERING-11 ☐ LANDSCAPE ARCH.-15 ☐ POLITICS/GOVT.-21 ☐ RECREATION-28  
☐ ARCHEOLOGY-historic-1 ☐ COMMUNICATIONS-7 ☐ ENTERTAINMENT-26 ☐ LAW-16 ☐ RELIGION-22 ☐ SETTLEMENT-29  
☐ AGRICULTURE-3 ☐ CONSERVATION-8 ☐ EXPLORATION-12 ☐ LITERATURE-17 ☐ SCIENCE-23 ☐ URBAN PLANNING-31  
☐ ARCHITECTURE-4 ☐ ECONOMICS-9 ☐ HEALTH-27 ☐ MILITARY-18 ☐ SOCIAL/HUMANITARIAN-24 ☐ OTHER (SPECIFY)  
☐ ART-5 ☐ EDUCATION-10 ☐ INDUSTRY-13 ☐ MUSIC-19 ☐ SOCIAL/CULTURAL-30  
☐ INVENTION-14 ☐ PHILOSOPHY-20 ☐ TRANSPORTATION-25  
 ⑳ CLAIMS: explain  
 'first' ☐  
 'oldest' ☐  
 'only' ☐

㉑ functions  
 WHEN HISTORICALLY SIGNIFICANT:  
 CURRENTLY:  
 ㉒ dates of initial construction:  
 major alterations:  
 historic events:  
 ㉓ ETHNIC GROUP ASSOCIATION

㉔ architectural style(s):  
 ㉕ architect:  
 ㉖ master builder:  
 ㉗ engineer:

㉘ landscape architect / garden designer:  
 ㉙ interior decorator:  
 ㉚ artist:  
 ㉛ artisan:  
 ㉜ builder/contractor:

㉝ NAMES give role & date  
 PERSONAL:  
 EVENTS:  
 INSTITUTIONAL:

㉞ NATIONAL REGISTER WRITE-UP